

FEES and CHARGES

Applications for Information from Authority Records



Fees from the 1 July 2015 - 30 June 2016

Application Fee	Revenue Units	Value of Revenue Unit	Cost*
Inspection of the Register of Sacred Sites. Charges are per Sacred Site inspected	23	\$1.15	\$26.00
Inspection of the Register kept under section 26 of the Act. Charges are per inspection of Authority Certificate application and related Certificate or refusal.	23	\$1.15	\$26.00
An abstract of the Authority's records (this includes a map up to A3 size showing known sacred sites). Charges are per Parcel, Lot, Mining Tenement or Pastoral Lease etc.	23	\$1.15	\$26.00

Additional Charges for 2015 - 2016

Additional information which can be provided with an abstract of the Authority's records	Revenue Units	Value of Revenue Unit	Cost**
Per additional map up to A3 size	23	\$1.15	\$26.00
Maps over A3 size: Per map (for the first 5 maps)	50	\$1.15	\$57.00
Per additional map (when acquiring more than 5 maps)	28	\$1.15	\$32.00

*Please note that GST is not applicable

** Please note that GST is applicable

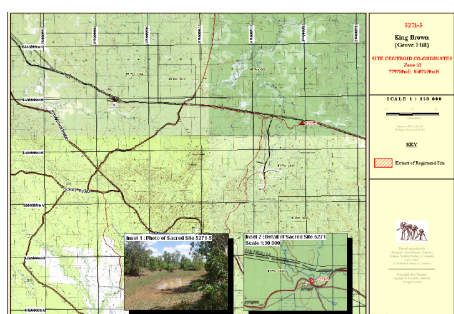

Example One

Mr Smith lodges a Request for Information from Records. On the form he has selected the Abstract of Records and would like to know all known sites that fall within 3 mining tenements.

What will be the cost to Mr Smith for this Request?

	Revenue Units (RU)	Value of Revenue Unit (VRU)	Cost (RU x VRU)	Quantity (mining tenements)	Total (cost x quantity)
Application	23	\$1.15	\$26.00	3	\$78.00
				Total:	\$78.00

Example Two

Company Coffee Beans lodges a form Request for Information from Records. On the form the company has selected the Abstract of Records and would like to know all known sites that fall within 2 mining tenements and 4 NT Portions (NT Portion 22, NT Portion 21, NT Portion 57, NT Portion 300).

What will be the cost to the Company for this Request?

	Revenue Units (RU)	Value of Revenue Unit (VRU)	Cost (RU x VRU)	Quantity (mining tenements and NT Portions)	Total (cost x quantity)
Application	23	\$1.15	\$26.00	6	\$156.00
				Total:	\$156.00

However, upon investigation it is found that there are many known recorded sacred sites within the requested areas which are not easily seen on a small map and the company decides that larger maps will be desirable to show all the information. The company requests maps larger than A3 for each of the tenements and portions. So what will be the new cost?

	Revenue Units (RU)	Value of Revenue Unit (VRU)	Cost (RU x VRU)	Quantity (mining tenements and NT Portions)	Total (cost x quantity)
Application	23	\$1.15	\$26.00	6	\$156.00
each first 5 maps over A3	50	\$1.15	\$57.00	5 per map sheet	\$285.00
additional 6th map over A3	28	\$1.15	\$32.00	1 per map sheet	\$32.00
				Total excl. GST:	\$473.00
				GST(285+32x0.10)	\$31.70
				Total incl. GST:	\$504.70

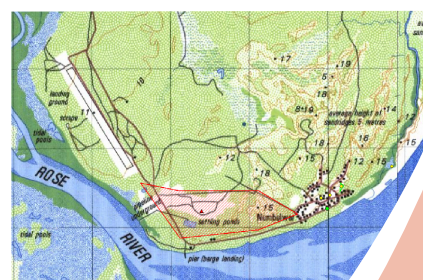
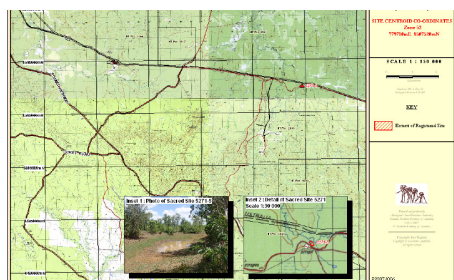

Darwin
F: +61 (08) 8999 4333
4th Floor RCG Centre
47 Mitchell Street Darwin NT

Contact Details
P: +61 (08) 8999 5511
GPO Box 1890, Darwin NT 0801
www.aapant.org.au
enquiries.aapa@nt.gov.au

Alice Springs
F: +61 (08) 8952 2824
Ground Floor, Belvedere House
Cnr Bath & Parsons Streets Alice Springs NT

Last Updated 1 July 2015